

© Crown copyright and database rights 2013 Ordnance Survey 100019567 Scale 1:1250 © A3
Path: L:\CGM\GIS Projects\Neighbourhood Planning Progress\Barwick_School\barwick_schools.mxd

No1. Allotments, Barwick in Elmet.



© Crown copyright and database rights 2013 Ordnance Survey 100019567 Scale 1:1250 © A3
Path: L:\CGM\GIS Projects\Neighbourhood Planning Progress\Barwick_Schools\barwick_schools.mxd

No 2. Jack Heap's Field, inc. tennis courts and children's playing area, Barwick in Elmet.



© Crown copyright and database rights 2013 Ordnance Survey 100019567 Scale 1:1250 © A3
Path: L:\CGM\GIS Projects\wg\Neighbourhood Planning Program\Barwick_Schedule\barwick_cotbs.mxd

No 3a. Hall Tower Field, Barwick in Elmet.



© Crown copyright and database rights 2013 Ordnance Survey 100019567 Scale 1:1250 © A3
Path: L:\CGM\GIS Projects\neighbourhood Planning Program\Barwick_Sofield\barwick_sofield.mxd

No 3b. Wendel Hill and SEGI 030, Barwick in Elmet.



© Crown copyright and database rights 2013 Ordnance Survey 100019567 Scale 1:1250 © A3
Path: L:\CGM\GIS Projects\wg\Neighbourhood Planning Program\Barwick_Schedule\barwick_orchds.mxd

No 4. Jubilee Gardens, Barwick in Elmet.



© Crown copyright and database rights 2013 Ordnance Survey 100019567 Scale 1:1250 © A3
Path: L:\CGM\GIS Projects\Neighbourhood Planning Progress\Barwick_Schools\barwick_schools.mxd

No 5. Football/Cricket pitches, inc. Bowling green, Barwick in



© Crown copyright and database rights 2013 Ordnance Survey 100019567 Scale 1:1250 © A3
Path: L:\CGM\GIS Projects\Neighbourhood Planning Progress\Barwick_Schools\barwick_schools.mxd

No 6. Longlane Beck and stream banks, Barwick in Elmet.



© Crown copyright and database rights 2013 Ordnance Survey 100019567 Scale 1:1250 © A3
Path: L:\CGM\GIS Projects\Neighbourhood Planning Program\Barwick_Schemes\barwick_cotoba.mxd

No 7 Woodland between Long Lane and Gascoigne Court, Barwick in Elmet.



© Crown copyright and database rights 2013 Ordnance Survey 100019567 Scale 1:1250 @ A3
Path: L:\CGM\GIS Projects\neighbourhood Planning Program\Barwick_Schedule\barwick_cofcbe.mxd

No 8. Churchyard and grounds of All Saints Church, Barwick in Elmet.



© Crown copyright and database rights 2013 Ordnance Survey 100019567 Scale 1:1250 © A3
Path: L:\CGM\GIS Projects\neighbourhood Planning Program\Barwick_Schedule\barwick_orbses.mxd

No 9. Grassed area junc. The Boyle and Rakehill Road, Barwick in Elmet.



© Crown copyright and database rights 2013 Ordnance Survey 100015567 Scale 1:1250 @ A3
Path: L:\CONFED Projects\Neighbourhood Planning Progress\Barwick_Scholes\Barwick_scholes.mxd

No 10. Allotments, Scholes.



© Crown copyright and database rights 2013 Ordnance Survey 100019567 Scale 1:2000 © A3

Path: L:\CGM\GIS Projects\Neighbourhood Planning Progress\Barwick_Scholes\barwick_scholes.mxd

No 11. Green Court, Scholes.



© Crown copyright and database rights 2013 Ordnance Survey 100019567 Scale 1:1250 @ A3

Path: L:\CGM\GIS Projects\Neighbourhood Planning Progress\Barwick_Scholes\barwick_scholes.mxd

**No 12 Playing Fields inc. Tennis Courts, Bowling green and
Scout Hut / area.**



© Crown copyright and database rights 2013 Ordnance Survey 100019567 Scale 1:2000 © A3

Path: L:\CGM\GIS Projects\Neighbourhood Planning Progress\Barwick_Scholes\barwick_scholes.mxd

No 13. Grass verges, Memorial Trees and War Memorial, Station Road,



© Crown copyright and database rights 2013 Ordnance Survey 100019567 Scale 1:1800 © A3

Path: L:\CGM\GIS Projects\Neighbourhood Planning Progress\Barwick_Scholes\barwick_scholes.mxd

No 14 Disused railway cutting between Chippy's pond and Scholes Lane, Scholes.

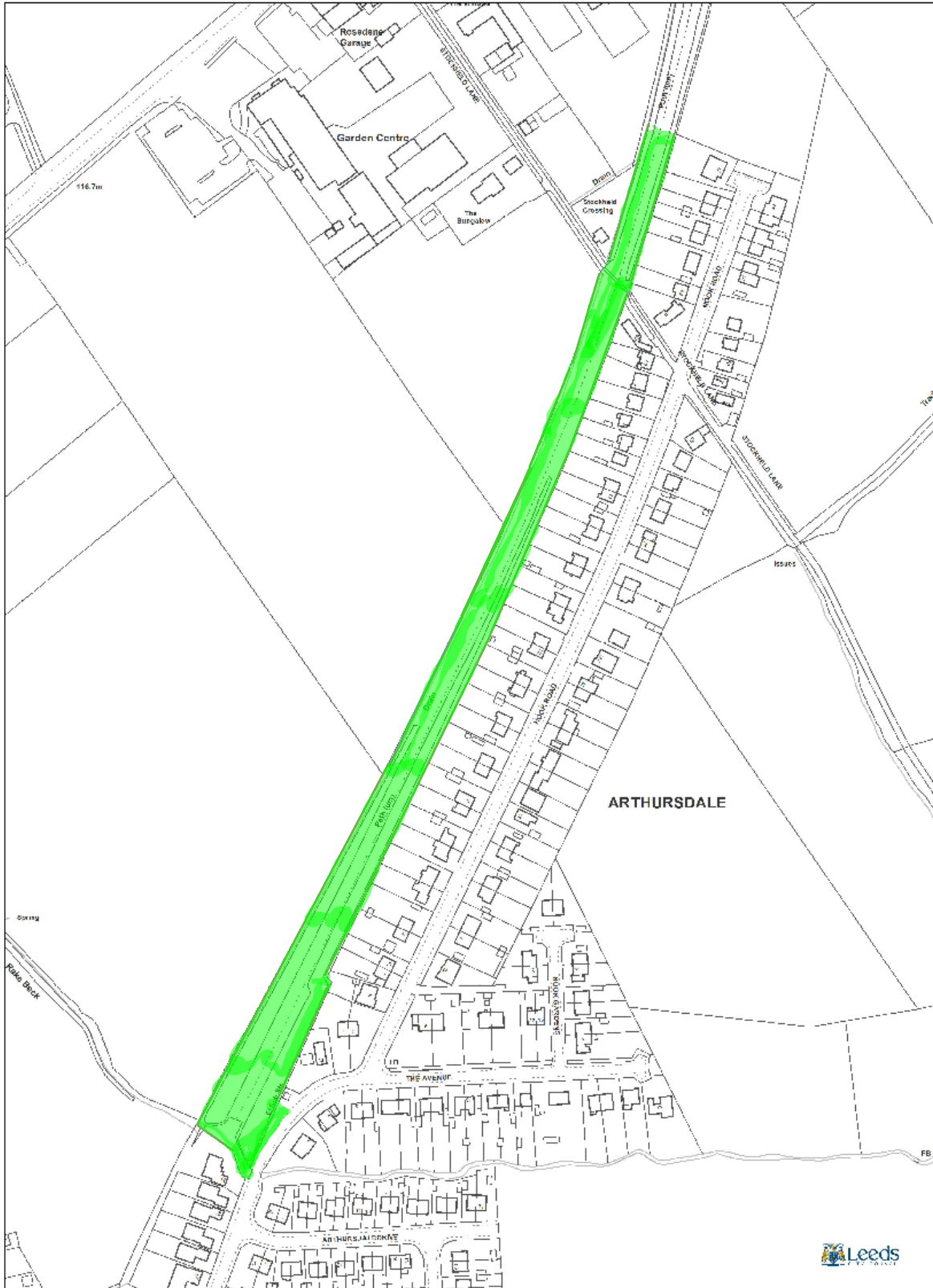

© Crown copyright and database rights 2013 Ordnance Survey 100019567 Scale 1:1800 © A3

Path: L:\CGM\GIS Projects\Neighbourhood Planning Progress\Barwick_Scholes\barwick_scholes.mxd

No 15. Disused railway embankment to rear of Nook Road,

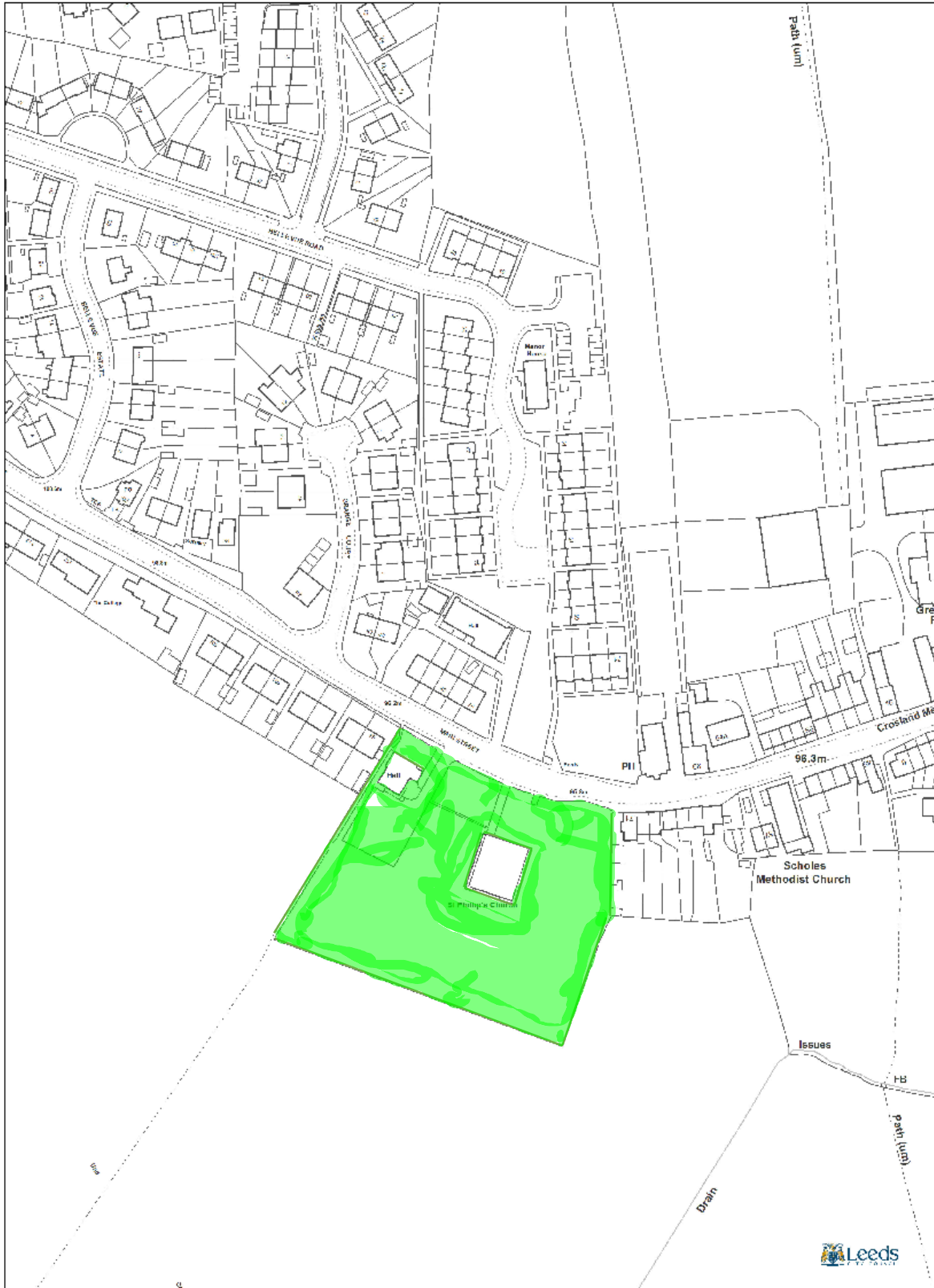

© Crown copyright and database rights 2013 Ordnance Survey 100019567 Scale 1:1250 © A3

Path: L:\CGM\GIS Projects\Neighbourhood Planning Progress\Barwick_Scholes\barwick_scholes.mxd

No 16 Surrounds of St. Philips Church, Scholes.

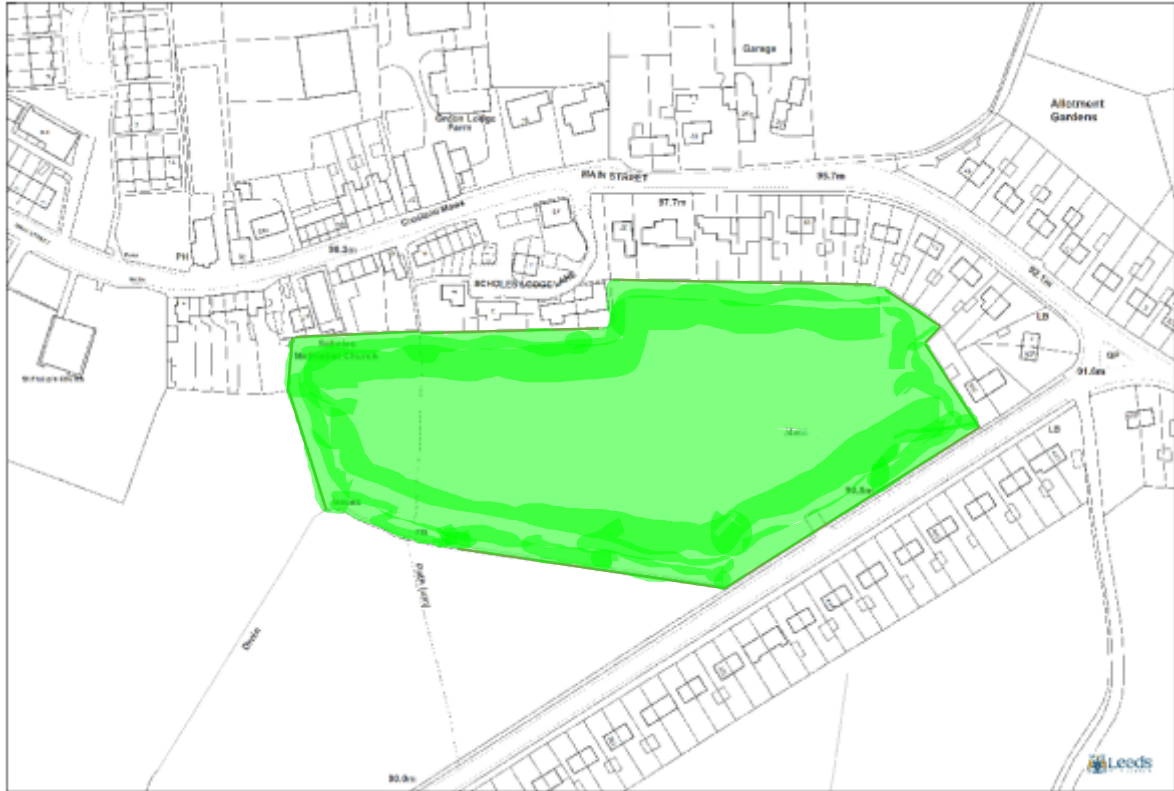

© Crown copyright and database rights 2013 Ordnance Survey 100015567 Scale 1:1250 @ A3
Path: L:\CONF03 Projects\Neighbourhood Planning Progress\Barwick_Scholes\Barwick_scholes.mxd

No 17 Scholes Lodge Farm Field, Scholes.



© Crown copyright and database rights 2013 Ordnance Survey 100019567 Scale 1:1250 © A3

Path: L:\CGM\GIS Projects\Neighbourhood Planning Progress\Barwick_Scholes\barwick_scholes.mxd

No 18 Surrounds of Manor House, Main Street, Scholes.